

CERTIFIED LAND CORNER RECORDATION

LOCATION	DESCRIPTION OF CORNER EVIDENCE FOUND, AND ORIGINAL RECORD (If known)
S. 18 $\frac{1}{4}$	Found stone marked $\frac{1}{4}$ under fence.
S. 19 T. 14 N. R. 65 W.	Fence corner posts as shown.

DESCRIPTION OF MONUMENT AND ACCESSORIES ESTABLISHED TO PERPETUATE THE ORIGINAL LOCATION OF THIS CORNER:

Fence corner posts as shown. Not remonumented.

**SKETCH, WITH COURSE AND DISTANCE TO ADJACENT CORNER IF DETERMINED IN THIS SURVEY.
(May Sketch or Paste Reproduction on Reverse Side.)**

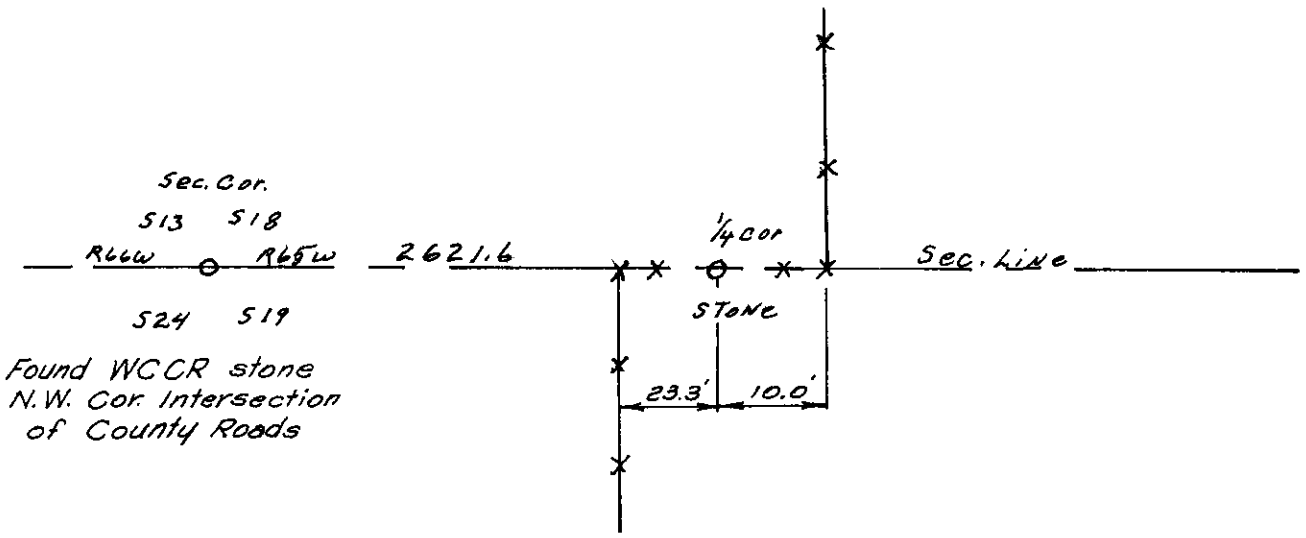

I, ROBERT H. WHITNEY certify that I have carefully performed or reviewed the work done on the diagrammed corner as reported on this recordation form and approve the same.

Robert H. Whitney P.E. 364
 Signature of Surveyor Registration No.

STATE OF WYOMING,
 Office of Clerk and Recorder,
 County of Saramie

This "corner record" was filed for record on the 7 day of November, 1974, was noted on the cross-index plat and is assigned page No. _____, in book No. _____.

John B. Huismann
 County Official

Cross Index No. <u>N 3</u>	T. <u>14</u>	R. <u>65</u>	<u>6</u> Mer.
_____	T. _____	R. _____	Mer.
_____	T. _____	R. _____	Mer.
_____	T. _____	R. _____	Mer.
_____	T. _____	R. _____	Mer.
_____	T. _____	R. _____	Mer.
_____	T. _____	R. _____	Mer.

N-3 14-65

JB

Photographed

Indexed

Posted

Assessor

County of Maricopa

This instrument was recorded

at 305

on 2nd day of November

A. D. 1924

Book 09 Page

John B. Miller

County Clerk & Ex-Officio Reg.

By *J. B. Miller*